

FRONT ELEVATION

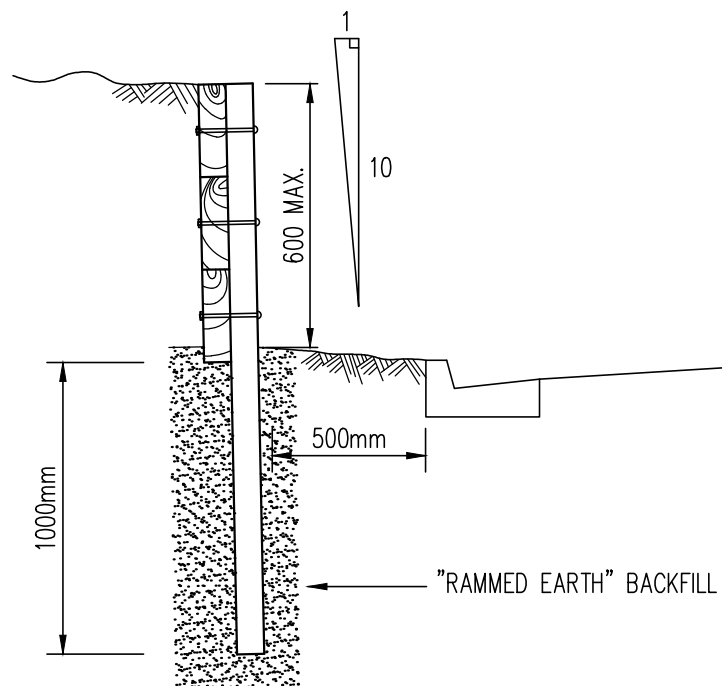

SIDE ELEVATION

NOTES

1. ALL TIMBER TO BE 'A' GRADE SLEEPERS OF REDGUM, IRON BARK OR SPOTTED GUM
2. MINIMUM THICKNESS 75mm.
3. MAXIMUM HEIGHT 600mm
4. WALL TO BE "STEPPED" AT ENDS.



GREATER DANDENONG

TIMBER RETAINING WALL

LAST UPDATED - SEPTEMBER 2014

INFRASTRUCTURE PLANNING

SD 713-A